



**MODERN BUILDING SYSTEMS, INC**

*"The Environmentally Smart Choice..."*

# Project Summary

**OHSU MRI Facility**

[www.mbs-modular.com](http://www.mbs-modular.com)



This **Magnetic Resonance Imaging (MRI) Facility** is located in Portland, Oregon and is part of a large, medical institution. The 2,520 sf building was built at our plant in Aumsville, Oregon, brought to the site, crane-lifted and installed as part of a full turnkey construction project, including permits, site preparation, concrete walkways, stairs, handicap accessible ramps, alarms, utility extensions and connections.

The stem wall foundation, located on a hillside, had to include a large concrete pad to minimize vibration and accommodate the installation and operation of the MRI. In addition the roof of the building had to be hatched. This was to allow for lifting and placing the multi-million dollar MRI equipment onto the concrete pad. The magnet for the MRI weighs 28,600 lbs and is the latest and most sophisticated MRI in Oregon.

In the MRI room, a lining of special 1'-thick steel plating with structural tube columns and copper shielding was installed to walls, floors, and ceilings to protect the magnetic fields from outside radio frequencies in order to enhance high resolutions.

The chilled water-cooling system for the MRI equipment was factory installed as well. A main concern for the customer was to have the facility blend in with the other structures on the campus. An environmentally friendly paneled siding was chosen and the walls are 1-hour fire rated. The dormered entry was factory-built as part of the roof structure. All interior finishes are medical grade; such as stainless steel cabinets and vinyl flooring.

Modular construction was chosen due to site restraints and time concerns.

## Features:

- Complete turnkey project
- Stem wall foundation on hillside, including MRI pad
- Chilled water system for MRI
- Roof hatch to allow installation of MRI equipment
- Dormered entry as part of roof
- 1-hour fire rated construction
- Stainless steel cabinets
- Crane Set

**P.O. Box 110 9493 Porter Road  
Aumsville, OR 97325 USA**  
tel: 503.749.4949  
fax: 503.749.4950

**1550 Thornton Avenue SW  
Pacific, WA 98047 USA**  
tel: 253.863.8863  
fax: 253.863.8867

**605 Sutter Street  
West Sacramento, CA 95691 USA**  
tel: 916.985.9852  
fax: 912.985.9865

## OHSI MRI Facility

1. Office
2. Work Room
3. Patient Preparation
4. Image Processing
5. Restrooms
6. Storage/Mechanical
7. Control Room
8. MRI
9. Equipment
10. Copy Room

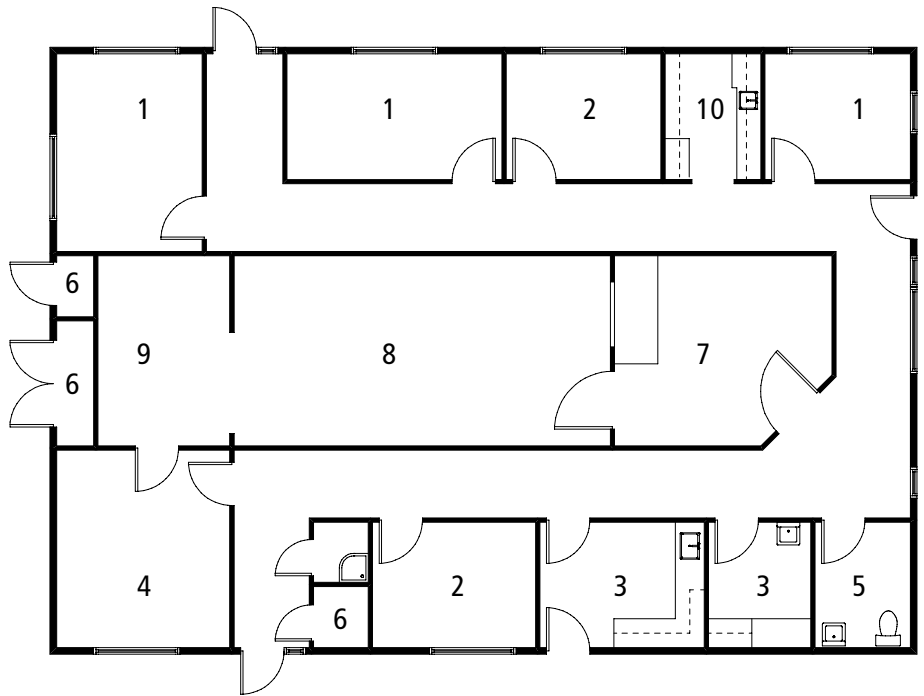

## Modern Building Systems, Inc. Mobile and Modular Offices: Tomorrow's Solutions Today

When you consider the time, cost and flexibility your new building will involve consider **Modern Building Systems**.

We offer speed and efficiency for expansion or relocation and can build to compliment existing structures. Our economical, attractive, and functional commercial space is built with environmentally responsible turnkey construction.

Complete services include design and engineering offering potential savings in construction costs over site-built buildings. Your complete facility will be built on our premises and is ready for immediate occupancy on your land within days. If you need, the entire modular building can be relocated to another site in the future.

Our personal service and professional staff will work with you to meet all your building needs. For an accurate advance estimate of the budget and time requirements of a modular solution, call today for more information.

*"Without Modern Building Systems' outstanding management and competent, professional staff, it would not have been possible to consistently meet our tight budgets and limited schedule."*

Reg Martinson, Director of Facilities  
 Evergreen School District

### Modern Building Systems, Inc.

**800.682.1422**

Visit us at:  
**www.mbs-modular.com**

#### Oregon

**P.O. Box 110 9493 Porter Road  
 Aumsville, OR 97325 USA**

tel: 503.749.4949

fax: 503.749.4950

#### Washington

**1550 Thornton Avenue SW  
 Pacific, WA 98047 USA**

tel: 253.863.8863

fax: 253.863.8867

#### California

**605 Sutter Street  
 West Sacramento, CA 95691 USA**

tel: 916.985.9852

fax: 912.985.9865