

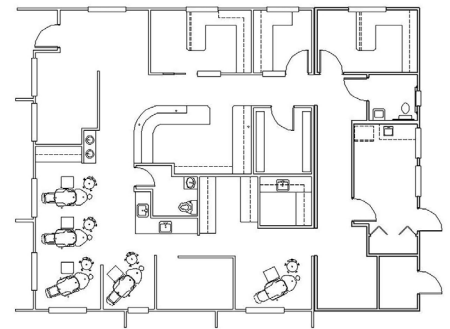

CANBY DENTAL

Canby, OR

This Orthodontic Clinic was a complete renovation and along with an additional wing added to the existing structure. The original modular building was built in 1986 and had been used as an office previously. Since the customer also desired more space for office and record storage, one modular section was added to the structure to provide more square footage.



PROJECT HIGHLIGHTS

- The building has dimensions of 47'x70'.
- The building area was 3150 square feet.
- The foundation is Stem Wall.



WE OFFER QUALITY
FACTORY-DIRECT BUILDINGS
AT A PREDICTABLE COST